Lilly 31-C Exam Rooms

M31C

12/04/15

Permit Set

DRAWING INDEX

Sheet Number	Sheet Name
Architectural	
A0-1-1	Cover Sheet
A0-1-2	Project Standards
A0-1-3	General and Code Information
A2-1-1	Demolition Plan
A2-1-2	Floor Plan
A2-1-3	Furniture Plan
A2-1-4	Finish Plan and Notes
A4-1-1	Reflected Ceiling and Electrical Plan

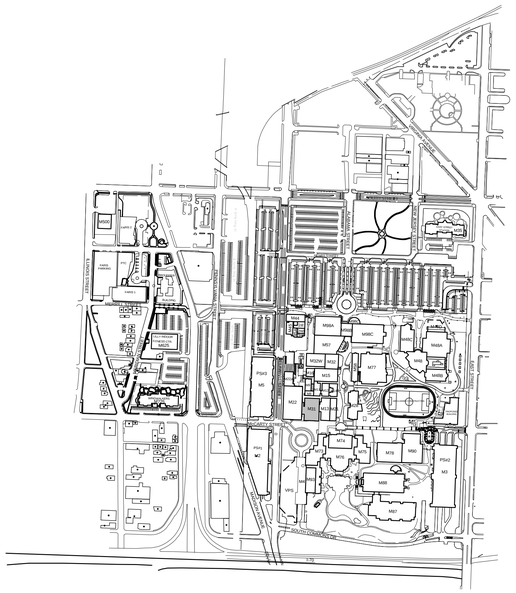

VICINITY MAP

KEY PLAN

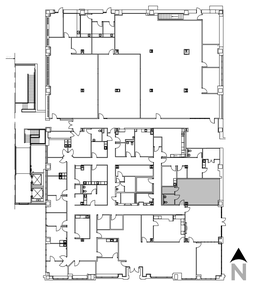

Certification

PROFESSIONAL REGISTRATION
Name:
Seal:
Date: 12/04/15

CARSON DESIGN ASSOCIATES
MIDWEST
9229 Delegates Row, Suite 250
Indianapolis, IN 46240
Tel 317.843.5979 Fax 317.843.5975
www.carsondesign.com

REV	ZONE	PROJECT NUMBER / DESCRIPTION	CHANGE CONTROL	DATE	DRN	ENG
1		300-4348/ Wall Type Construction	Addendum 1	12.08.2015		

REVISIONS

Drawing Approved/Accepted

CONFIDENTIAL INFORMATION:
THIS DRAWING AND THE IDEAS AND DESIGNS SHOWN HEREON ARE THE EXCLUSIVE PROPERTY OF ELI LILLY AND COMPANY AND ARE NOT TO BE USED, REPRODUCED OR DISCLOSED, EITHER IN WHOLE OR IN PART, WITHOUT THE WRITTEN CONSENT OF ELI LILLY AND COMPANY.
© 2011, ELI LILLY AND COMPANY

ELI LILLY AND COMPANY
INDIANAPOLIS, IN U.S.A.

Cover Sheet
Lilly 31-C Exam Rooms

SITE NAME: LCC	CRITICALITY	ORIGINAL PROJECT
FACILITY: MC	DRAWING STATUS: Permit Set	SCALE: 1" = 40'-0"
BUILDING: M31C	LOCATION: South Half	DRAWN BY: Author
FLOOR: 01	LILLY BUILDING DRAWING NUMBER	
BUSINESS UNIT	M31C-A0-1-1	

IF YOU ARE USING A PRINTED COPY OF THIS DOCUMENT, IT IS AN UNCONTROLLED PRINT. CONFIRM WITH THE OFFICIAL "ELECTRONIC RECORD" DRAWING IN THE ENGINEERING DRAWING MANAGEMENT SYSTEM (EDMS).

IF YOU ARE USING A PRINTED COPY OF THIS DOCUMENT, IT IS AN UNCONTROLLED PRINT. CONFIRM WITH THE OFFICIAL "ELECTRONIC RECORD" DRAWING IN THE ENGINEERING DRAWING MANAGEMENT SYSTEM (EDMS).

SYMBOL LEGEND

- Keyed Note. Refer to Keyed Note Schedule on same sheet.

Elevation Target

Room Name **101** - Room Name, Size and Number

1 Revision

Elevation Nnumber — 1 / A101 — Sheet Number

Section Number — 1 SIM / A101 — Sheet Number

Detail Number — 1 SIM / A101 — Sheet Number

Enlarged Plan or Detail

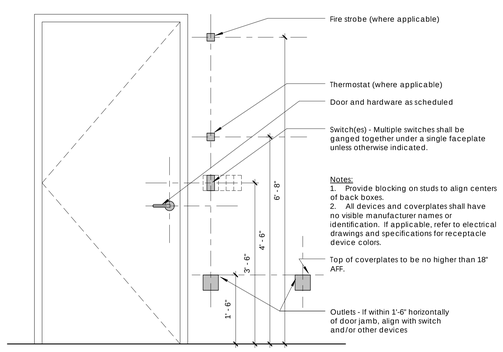

D TYP. ALIGNMENTS
3/4" = 1'-0"

PROJECT GENERAL NOTES & REFERENCE SPECIFICATIONS

1. General
1. The Contractor shall reference the Lilly Master Specifications for project guidelines and specifications.
2. It is the Building Owner's and/or Tenant's responsibility to review and check the construction documents prior to construction and verify any and all locations, sizes, quantities and specific materials used in conjunction with the Building Owner's and/or Tenant's special equipment layout, use or function.
3. These contract documents do not attempt to instruct the Contractor in the specific details of their trade.
4. All work shall be in accordance with the quality standards of the trade and shall be installed in compliance, as a minimum standard, to all applicable Local, State, Federal codes and Manufacturer's recommendations.
5. All work shall be warranted satisfactory, in materials and workmanship, for a minimum period of one (1) year or for the customary period of warranty or as stipulated for the trade, craft or product whichever is longer.
6. The drawings indicate the general scope of the project in terms of architectural design concept, dimensions of the building and major architectural elements. As scope documents, the drawings do not indicate or describe all the work required for full performance and completion of the requirements of the contract documents. On the basis of the general scope indicated or described, the Contractor shall furnish all items required for the proper execution and completion of the Work.
7. Commencing work by a Contractor constitutes acceptance of the conditions and surface concerned. If such conditions or surfaces are unacceptable, the Building Owner shall be notified immediately and work should cease until the unacceptable conditions can be remedied.
8. Items noted "N.I.C" (Not in Contract), "By Owner/Tenant" or "Existing" shall not be included in the contract. Provisions shall be made by the respective trades to allow for the installation or preservation of the items noted. All finishes of floors, bases, wainscots, walls and ceilings behind, under and/or over these items shall be included in the General Contract unless otherwise indicated.
9. The coordination of all materials, labor and workmanship is the sole responsibility of the Contractor - to INCLUDE items furnished by Tenant for Contractor installation.
10. Dimensions are taken from the face of masonry walls, column centerlines, finish face of existing walls and/or stud face of new walls unless otherwise indicated.
11 Do not scale drawings. Refer to dimensions illustrated on drawings. Notify the Architect of discrepancies or for clarification.
12. Contractor shall order and schedule delivery of materials in ample time to avoid delays in construction. The contractor shall notify the Owner, Tenant and Architect within seven (7) days of contract award if any item is found to be unavailable or have a long lead time.
13. Contractor shall provide subcontractor with complete Architecture and Engineering Drawings. The Contractor shall notify Architect or Engineer of any conflicts or discrepancies prior to bid date for resolution.

4. Permitting
1. The contractor is responsible for contacting local building officials and inspectors for permits and inspections. Advise the Owner, Tenant, Architect and Engineer immediately of any discrepancies.
2. This set of drawings is intended for Architectural permitting only. The Contractor is responsible for obtaining all required Mechanical, Electrical, Plumbing and Fire Protection design and permits.

6. Submittals
1. Shop drawings shall establish actual detail of all manufactured or fabricated items, indicate proper relation to adjoining work, amplify design details of installations in proper relation to physical spaces and incorporate minor changes of design or construction to suit the actual conditions.
2. No portion of work requiring submission of a shop drawing, product data, samples shall commence until the submittal has been approved by the Architect. All such portions of the work shall be in accordance with the approved submittals.
3. Shop drawings, product data and/ or samples shall be provided on all items noted and shall not be limited to lighting fixtures, plumbing fixtures, contractor furnished equipment, toilet accessories, doors, frames, hardware and all interior finishes including but not limited to flooring finishes (i.e. carpet, vinyl etc.) wall finishes (i.e. paint, vinyl wall coverings, etc) and ceiling finishes (i.e. ceiling tile, paint, etc) shall be provided to ensure that the specified products are furnished and installed in accordance with the design intent. The manufacturer or construction of any pieces of equipment, device or other item for which shop drawings, product data and/ or samples are required to be furnished, shall not commence prior to complete processing of the appropriate approval of the submittal.
4. Reviewed shop drawings and schedules prepared by others shall not be construed to be part of the contract documents. The Architect assumes no responsibility for drawings, schedules and/or specifications for work on the project prepared or accomplished by others.
5. Contractor shall allow for five (5) working days for the Architect and Consultants to the Architect to review submittals.
6. Product data and drawings may be submitted in electronic format. Product samples must be submitted as an actual product sample or the ORIGINAL copy of a product brochure (no scanned or copied product brochures for selecting finish colors will be accepted).

8. Demolition/Exist'g Conditions
1. Contractor shall be responsible for field verification of all dimensions and job conditions prior to starting construction unless otherwise indicated. Notify the Architect of any discrepancies prior to proceeding with construction.
2. Notify Architect of any deviations in Architectural drawings from existing conditions observed on site. Dimensions of existing conditions are provided as a courtesy, and must be verified on site prior to bidding and fabrication.
3. The Contractor shall be responsible for verifying all existing work to remain and determining the suitability for repair and/or reconditioning to match and blend with new materials and components. Contractor shall obtain the Building Owner's and/or Tenant's approval of the scope and limit of existing work to remain prior to starting construction. No change orders shall be accepted for completed work that do not conform to the standard established prior to the start of construction.
4. The Contractor shall provide protection for all existing conditions to remain and all building common areas outside the scope of work that may be affected by the Contractor's work. The Contractor shall be responsible for all damage to such areas caused by the execution of this scope of work, and damage shall be repaired at the Contractor's expense.
5. The Contractor shall be responsible for repairing and refinishing walls of adjacent suites outside the scope of work that are affected by the requirements of the work (e.g. level of finish on new demising walls, patching of carpet or ceiling where affected by a new demising wall). Specific requirements shall be coordinated with the Building Owner and the annotations noted in these documents.
6. The contractor shall verify existing conditions to determine if leveling or patching of the existing floor slab is required – either because the surface of the slab is not within required tolerances, or because resurfacing is required for installation of specified finishes – use a self-leveling cementitious topping equal to Ardex Inc. installed as per the manufacturer installation instructions as recommended for applicable conditions.
7. The Contractor shall NOT perform any work affecting the structural integrity of the building without the approval of the Building Owner or Building Owner's Representative.
8. Make all demolition clean and complete, in a manner suitable to accept new finishes and/or surfaces. Continuous surfaces shall be prepared to the nearest intersection. Refer to architectural floor plan, finish plan and details for the application of new materials.
9. Demolition shall be done without damage to existing conditions to remain. Where such damage occurs - patch, repair, or restore walls, floors, ceilings, etc. to match existing adjacent conditions.
10 Prior to beginning demolition, dust control barriers shall be constructed to prevent the spead of dust into the surrounding areas.
11. Contractor shall be responsible for the coordination of demolition items prior to the start of demolition work.
12. Unused salvaged items shall be turned over to the Building Owner or stored in an area designated by the Building Owner.
13. Per the Building Owner's directions, materials identified to be relocated shall be cleaned and placed in storage until materials are ready to be reinstalled. If an item is damaged during demolition or relocation, it shall be repaired or replaced with a new item approved by the Building Owner at no expense to the Building Owner.
14. Remove all existing construction, items and finishes made obsolete by, or in conflict with new construction. Coordinate with Architectural floor plans and related details.
15. Contractor shall maintain CLEAR EXIT ROUTES during construction to ensure public safety per all code and jurisdiction having authority requirements.
16. Contractor shall remove dirt, dust, and debris on a daily basis.
17. ALL roof mounted equipment must be installed in locations and manner designated by the Building Engineer. Building Owner MUST provide approvals for roof-mounted equipment.
18. The Contractor shall remove all adhesive, plaster, and other surface materials from existing ceilings, floors, walls, and columns where scheduled to be exposed.
19. In ceiling areas scheduled to be exposed to existing structure above, Contractor shall remove all existing hangers, attachments, and other items fixed to the structure that are not in use.
20. Following above ceiling demolition activity, the Contractor shall return the existing suspended ceiling system to remain to like new condition. This shall include repair to the ceiling grid, suspension system and all associated assemblies as well as replacement of damaged ceiling panels.
21. All existing floor slab openings that are not used shall be patched and repaired to match adjacent slab and fire rating requirements.
22. No equipment, component(s), material(s), or other element(s) may be salvaged from areas outside of the Limits of the Project Scope and incorporated into construction and/or turned over to the Tenant or the Building Owner unless otherwise indicated.
23. Existing Cover Plates at Floor Clean Outs (FCOs) shall be cleaned of adhesive, plaster, and other surface materials. Notify Architect of FCO conditions installed at planned Conference Rooms, Meeting Rooms, or Reception/Lobbies. FCOs to be accessible by Building Maintenance (carpet tile provides concealed yet accessible condition).
24. Furr outs around vertical plumbing pipes with Clean Outs (COs) shall provide access to CO via escutcheon plate or access panel. Notify Architect of all locations prior to installation.
25. Remove all existing power, telephone, data lines etc not in use base to source. Contractor shall identify power, telephone, data lines etc serving other building tenants and functions that may pass through the tenant space. If any such lines are discovered, the contractor shall notify the Landlord, Tenant and Architect in writing. Notify Landlord or Teant of loose or abandoned telephone, data lines etc. Coordinate with Landlord or Tenant for additional instruction for removal.
26. Make safe abandoned electrical conduits. Remove wiring back to source at all electrical devices abandoned by wall removal or any other new construction.
27. Terminate abandoned plumbing at entry to tenant space per code and jurisdiction having authority requirements.
28. No structural or load-bearing construction shall be demolished or damaged as a result of this project unless specifically noted otherwise on the drawings. Protect all existing structural members during demolition and construction. Brace and shore construction as required for structural integrity of all assemblies at all times. The contractor shall verify in the field prior to demolition that all items noted to be demolished are not structural. Contact Carson Design Associates Inc. immediately if the contractors in the field suspect that an item noted for demolition appears to be structural or otherwise load-bearing. Beware of structural columns and or beams that may be concealed behind finishes that are noted for removal. Exercise caution when demolishing building finishes or partitions. The contractor is solely responsible for inadvertent damage to the building structural system.

9. Specifications - General
1. The make and model numbers specified are preferred or minimum standards. Other equipment may be considered, if proven equal through a Substitution Request.
2. All fixtures, equipment, finishes and materials shall be installed per the Manufacturer's specifications, recommendations and suggested instructions per code and jurisdiction having authority requirements for proposed conditions.

10. Specifications - Division 05

PROJECT GENERAL NOTES & REFERENCE SPECIFICATIONS

1. All stud walls shall be secured to the concrete floor and ceiling or floor/roof construction above unless otherwise indicated. Coordinate locations of expansion/control joints with the Architect prior to installation for compliance with design intent.Provide expansion/control joints in the gypsum wall board walls over 30'-0" in length per the manufacturer's recommendations.
2. All stud or masonry walls extending from floor to roof/floor structure above must provide for a minimum of 2" vertical roof/floor deflection.
3. Provide metal or fire retardant treated wood blocking in new and existing walls for all wall supported items. At all existing walls, patch and repair wall finish to match adjacent wall surface as required following the installation of blocking.
4. All joints and penetrations of fire rated assemblies to be sealed with approved U.L. listed "F" and "T" systems. Submit product data and installation information prior to installation for Architect's approval. Label/identify fire rated partitions for future reference on each side of wall above ceiling, concealed from view. Note the UL assembly designation with 6" red stenciled letters.
5. Hinge side of finish door jamb in metal stud walls shall typically be located 6" from adjacent wall or meet accessibility standards for push and pull side of door unless otherwise indicated.

11. Specifications - Division 06
0. The method of manufacturing, fabricating and installing millwork and equipment and its structural components defined in the Contract Documents is representative and indicates design intent only. If the materials, details or dimensional properties are at variance with the Contractor's or manufacturer's recommendations, alternate details will be considered for review when shop drawings are submitted in accordance with the Contract Documents. It shall be the responsibility of the Contractor to guarantee that the millwork and equipment will have the proper support, stability and fault-free performance.
1. Provide concealed blocking in wall as required to support millwork, coat hooks, toilet accessories, monitors, miscellaneous specialties, specialty equipment, and any other items requiring concealed support. Concealed blocking shall be Fire Retardant Treated (FRT).
2. All millwork to be Architectural Workwork Institute (AWI) CUSTOM GRADE, with proper substrate and filler panels provided.
3. Contractor shall be responsible for the field verification of all dimensions, rough openings, and job conditions prior to fabrication of any work shown or noted in the drawings. Contractor must coordinate with Architect any discrepencies between what is shown or noted in these drawings and actual field verified conditions.
4. Coordinate all equipment openings and clearances required with openings and clearances provided in millwork. NOTE: ADA Height countertop must be maintained at Kitchen, Break Room, Workroom, and Coffee Bar counters. Verify required depth and width of upper cabinets for microwave oven (if applicable) as provided by Owner.
5. Unless otherwise noted in drawings, all countertops must be continuous. All countertops without backsplashes shall be scribed to the wall as noted on sections and details.
6. Anchor millwork to built-in blocking or directly attached to substrate. Secure to grounds, strapping and blocking with counter-sunk concealed fasteners and blind nailing, as required for a complete installation.
7. All standing or running trim pieces to be plain sawn hardwood Grade I lumber to meet AWI requirements for Premium Grade.
8. Installed millwork shall be plumb, level, true and straight with no distortions. Shim as required using concealed shims.

13. Specifications - Division 08
1. All doors, frames, and hardware shall be installed as per the manufacturer's instructions to provide a succesful installation.
2. Provide "Building Standard" doors and frames, as per "Building Rules", where applicable.
3. Provide "Building Standard " door hardware, as per "Building Rules", where applicable.
4. Before final completion, adjust hardware so that doors operate properly. Test and adjust hardware for quiet, smooth operation, free of sticking, binding, or rattling. Adjust closers for proper, smooth operation per accessibility guidelines.

14. Specifications - Division 09 General
1. All finishes are to be installed per manufacturers recommended methods and instructions, using suggested products and materials to provide a successful installation for proposed conditions.
2. The Contractor shall advise the Architect of locations of changes in dye lots, batches or similar color shifts.
3. Where dissimilar floor materials meet, they shall do so under the centerline of a door unless otherwise indicated.
4. Contractor shall furnish a minimum of three (3) 12" x 12" square samples of each scheduled finish for review by the Architect. The Architect shall retain two (2) samples of finishes for record, and return a minimum of one (1) sample to Contractor.
5. Materials exposed within plenum spaces designed to allow air movement and function as part of the air distribution system are required to be noncombustible or shall have a flame spread index less than 25 and a smoke developed index less than 50 when tested in accordance with ASTM E 84. All combustible materials located within these plenum spaces shall be enclosed in noncombustible material (5/8" gypsum wall board) unless otherwise indicated. Refer to mechanical drawings for air distribution system design and details.

15. Specifications - Division 09 Gypsum Board
1. Gypsum board installation shall confirm to ASTM C840, the recommendations of the Gypsum Association, the specific recommendations of the manufacturer, and the requirements of the UL Fire Resistance Directory (at fire rated partitions).
2. Installation of metal framing for interior gypsum board shall conform to ASTM C754.
3. Metal gauge for partitions shall be 25 Gauge minimum unless noted or required otherwise by span limit, wind loading and deflection requirements. Metal studs at fire rated partitions shall be 20 gauge minimum unless noted or required otherwise by span limit, wind loading and deflection requirements. Contractor shall install metal stud framing and all associated assemblies per recommendations of Clark Detrich Building Systems or other manufacturer recommendations for conditions present on project. Contractor shall notify Architect prior to order and erection of stud framing regarding discrepancies with span limits, wind loading and deflection requirements. All wall assemblies shall be braced laterally to deck as required for structural integrity of all assemblies.
4. Metal stud framing shall conform to ASTM C 754.
5. Provide corner beads at ALL drywall exterior corners not receiving millwork wraps.
6. Provide moisture resistant gypsum board in lieu of gypsum board in ALL wet areas.
7. At areas where existing partitions are indicated to remain - repair and prepare existing gypsum board surface to accept new finish. Quality of repaired and prepared surface of existing partition shall be equal to that of newly constructed partitions.
8. At partitions scheduled to receive ceramic tile – Metal studs shall be 3-5/8" 20 gauge minimum spaced at 16" on center maximum. If wall assembly does not extend to deck install lateral bracing each way at 32" O.C. minimum. Provide substrate as per tile manufacturer instructions.
9. Fire-rated Partitions: Fire-rated partitions shall conform to UL design number indicated. Refer to UL Fire Resistance Directory - Volume I (latest edition) for additional information.
10. Fire-rated Partitions: All Mechanical, Electrical, and Plumbing penetrations in fire-rated partitions shall be sealed at their perimeter with approved fire-rated sealant.
11. Sound-rated Partitions: Sound-rated partitions shall conform to ASTM E497, Standard Practice for Installing Sound Isolating Lightweight Partitions.
12. Sound-rated Partitions: All Mechanical, Electrical, and Plumbing penetrations in sound-rated partitions shall be sealed at their perimeter with approved fire-rated sealant.
13. Provide bracing to structure above at doors located in ceiling heigh partitions.
14. Gypsum board shall be installed and finished to within 1/4" of floor slab.
15. All Gypsum board panel joints and joints to existing construction shall be taped, bedded in joint compound, and sanded smooth with no visible joints. Edge trim, corner beads, and pre-formed reveals shall be bedded in joint compound and sanded smooth with no visible joints. Provide proper backing for all reveals as recommended by manufacturer.
16. In areas to have ceilings open to structure, and where existing gypsum board walls and plaster bulkheads and columns are scheduled to remain, extend and finish gypsum board or plaster to underside of structure.
17. Provide slip track assemblies at the top of all deck-height partitions to allow for structural deflection.
18. Provide level of finish recommended by manufacturer behind all specialty wall finishes.

17. Specifications - Division 09 Acoustical Ceilings
1. Installation to be as per manufacturer's recommended methods and instruction, using suggested products and materials to provide a successful installation.

18. Specifications - Division 09 Resilient Flooring
1. Installation to be as per manufacturer's recommended methods and instruction, using suggested products and materials to provide a successful installation. Contractor responsible for all preparation and construction required.
2. Refer to Finish Legend for scheduled and specified products.
3. Design intent is for flooring transitions to match color of adjacent floor surface. Submit samples to Architect for approval.
4. Provide rubber cove base at all resilient flooring locations. Contractor shall use inside and outside corners and end stops for all areas specified. Use roll goods only. No seam shall occur within 6" of an outside corner.
5. No seams of resilient flooring shall occur within 6'-0" of any water supply or sink.

21. Specifications - Division 09 Painting
1. Installation to be as per manufacturer's recommended methods and instruction, using suggested products and materials to provide a successful installation.
2. Refer to Finish Legend for scheduled and specified products.

25. Specifications: Division 15
1. ARCHITECTURAL drawings that reference plumbing and mechanical devices or equipment are intended to provide general information re: the placement of these items. It is the responsibility of the mechanical and plumbing subcontractors to provide a complete working installation in accordance with all State and Local applicable codes.
2. Coordinate placement of HVAC diffusers, return air grilles, and thermostats with Architect prior to installation.
3. Refer to Mechanical Drawings (WHEN PROVIDED) for complete mechanical specifications.
4. Plumbing fixtures shall comply with the Indiana Building Code, ICC/ANSI 117.1 – 2003, the Americans with Disabilities Act accessibility guidelines (ADAG 2010) and all requirements set forth by jurisdictions having authority.
5. Faucets shall comply with Accessibility Standards and ADAAG requirements. Lever-operated, push-type and electronically controlled mechanisms are acceptable unless otherwise indicated.
6. Hot water and drain pipes under lavatories and accessible sinks shall be installed or otherwise configured to protect against contact.
7. Furnish and install plumbing fixtures as shown. The plumbing fixtures and toilet seats shall be white unless otherwise indicated. All exposed piping and supply fittings shall be chrome plated unless otherwise indicated. All wall penetrations shall be fitted with chromium plated escutcheons. Escutcheons shall be fixed to the wall in a bed of sealant or secured by mechanical method.
8. Verify and provide all plumbing required for all equipment for a complete working installation. Verify exact locations.

26. Specifications: Division 16

PROJECT GENERAL NOTES & REFERENCE SPECIFICATIONS

1. ARCHITECTURAL drawings that reference electrical devices or equipment are intended to provide general information re: the placement of these items. It is the responsibility of the electrical subcontractor to provide a complete working installation in accordance with all State and Local applicable codes.
2. Verify and provide power and data connections for all equipment for a complete working installation. Verify exact locations.
3. Contractor to verify and coordinate placement of lighting with other trades (structural, HVAC, electrical, plumbing, sprinkler, etc.). Consult manufacturer if alternate housings are required.
4. Provide Ground Fault Circuit Interrupt (GFCI) electrical outlets at areas adjacent to sinks or wet areas as required by code and jurisdiction having authority requirements.
5. Verify fixture option with Architect prior to installation. Substitutions shall be approved by Architect prior to installation.
6. Submit fixture cut sheets to Architect for review and approval.
7. Contractor shall verify all with lighting manufacturer any special requirements (i.e. venting, positioning, etc.) of scheduled fixture types for all installations.
8. Provide exit, night and emergency wall pack lights as required by code and jurisdiction having authority requirements. Coordinate placement with Architect and Jurisdiction having authority prior to installation.
9. AT MINOR RENOVATION INSTALLATIONS: Outlets and switches to match existing devices installed on site. VERIFY and provide devices called out in Building Rules, where applicable.
10. AT MAJOR RENOVATION INSTALLATIONS: Replace any existing outlets and switches with DECORA PLUS in WHITE color. VERIFY and provide devices called out in Building rules, where applicable.
11. AT NEW CONSTRUCTION/FIRST GENERATION INSTALLATIONS: Outlets and switches to be DECORA PLUS in WHITE color. VERIFY and provide devices called out in Building Rules, where applicable.
12. Verify color of specialty receptacles or devices with Architect during submittals.
13. Contractor shall provide electrical subcontractor with complete architectural and engineering drawings. The Contractor shall notify Architect and Engineer of any discrepancies or conflicts prior to bid date for resolution.

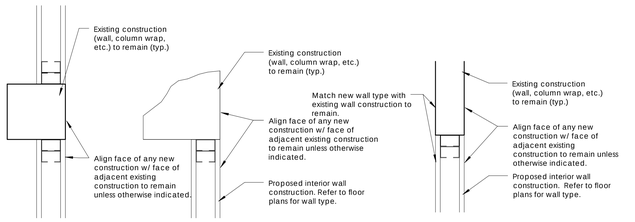

C TYP. WALL ALIGNMENT DETAIL
1:1

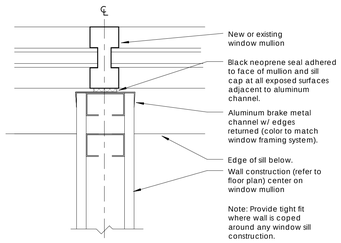

B TYP. WALL ALIGNMENT AT MULLION
1:1

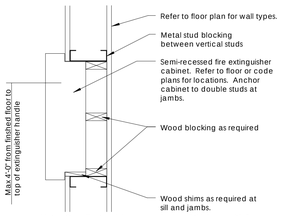

Note: Coordinate minimum required wall thickness with fire extinguisher cabinet manufacturer prior to purchase. Size and type of extinguisher must meet all applicable code requirements.
Contractor shall ensure all new and existing fire extinguishers are installed according to NFPA standards. Coordinate with Owner/Landlord regarding extinguisher type and housing required.

A SEMI-RECESSED FEC
1" = 1'-0"

Lilly

Certification
STEVEN J. DOWNS
STATE OF INDIANA
NO. 034263

PROFESSIONAL REGISTRATION
Name:
Seal:
Date: 12/04/15

CARSON DESIGN ASSOCIATES
MIDWEST
9229 Delegates Row, Suite 250
Indianapolis, IN 46240
Tel 317.843.5979 Fax 317.843.5975
www.carsondesign.com

REV.	ZONE	PROJECT NUMBER / DESCRIPTION	CHANGE CONTROL	DATE	DRN	ENG
1		300-4348/ Wall Type Construction	Addendum 1	12.08.2015		

REVISIONS

Drawing Approved/Accepted

CONFIDENTIAL INFORMATION
THIS DRAWING AND THE IDEAS AND DESIGNS SHOWN HEREON ARE THE EXCLUSIVE PROPERTY OF ELI LILLY AND COMPANY AND ARE NOT TO BE USED, REPRODUCED OR DISCLOSED, EITHER IN WHOLE OR IN PART, WITHOUT THE WRITTEN CONSENT OF ELI LILLY AND COMPANY.
© 2011, ELI LILLY AND COMPANY

ELI LILLY AND COMPANY
INDIANAPOLIS, IN U.S.A.
Project Standards
Lilly 31-C Exam Rooms

SITE NAME: LCC	CRITICALITY	ORIGINAL PROJECT
FACILITY: MC	DRAWING STATUS: Permit Set	SCALE: As indicated
BUILDING: M31C	LOCATION: South Half	DRAWN BY: Author
FLOOR: 01	LILLY BUILDING DRAWING NUMBER: M31C-A0-1-2	
BUSINESS UNIT		

IF YOU ARE USING A PRINTED COPY OF THIS DOCUMENT, IT IS AN UNCONTROLLED PRINT. CONFIRM WITH THE OFFICIAL "ELECTRONIC RECORD" DRAWING IN THE ENGINEERING DRAWING MANAGEMENT SYSTEM (EDMS).

IF YOU ARE USING A PRINTED COPY OF THIS DOCUMENT, IT IS AN UNCONTROLLED PRINT. CONFIRM WITH THE OFFICIAL "ELECTRONIC RECORD" DRAWING IN THE ENGINEERING DRAWING MANAGEMENT SYSTEM (EDMS).

CODE INFORMATION

1. Applicable Codes

2014 Indiana Building Code (2012 International Building Code with Indiana Amendments)
2014 Indiana Fire Code (2012 International Fire Code with Indiana Amendments)
Americans with Disabilities Act Accessible Guidelines (ADAAG) for Buildings and Facilities
American National Standards Institute Accessible and Usable Buildings and Facilities Standard (CABO/ANSI A117.1-1992)
2009 Indiana Electrical Code (2008 NEC with amendments)
2014 Indiana Mechanical Code (2012 IMC with State Amendments)
2012 Indiana Plumbing Code (2006 IPC with State Amendments)
2010 Indiana Energy Conservation Code (675 IAC 19-4) consisting of ASHRAE Standard 90.1 (2007 with State Amendments)

2. Summary Notes

This project does not involve a change of Use or Occupancy Classification for the existing building
Any existing construction inside the designated scope of work area shall remain as is unless otherwise noted.
Total building area = 145,000 SF
Total scope of work = 589 SF
Total building height (stories) = 6 stories

Code Variances to IC 22-13-2-11 and 675 IAC 12-5
Variance # 15-01-07, Lilly Corporate Center NW Quadrant

Edition	Code	Code Section
(a)	GAR	Rule 4, Sec. 12(f)
(b)	GAR	Rule 4, Sec. 12(d)
(c) 1985	IN BC (675 IAC 13-2)	1706
(d) 1980	IN Const. Rules	505(e)
	GAR	Rule 4, Sec. 9 (a)
(e) 1980	IN Const. Rules	505(e)
	GAR	Rule 4, Sec. 9(a)
(f) 1980	IN Const. Rules	Table 17-A
	GAR	Rule 4, Sec. 9(a)
(g)	GAR	Rule 4, Sec. 12(f)
(h) 1985	IN BC (675 IAC 13-2)	3601
(i) 1998	IN BC (675 IAC 13-2.3)	409
(j) 2010	NFPA 72	23.8.6.3.2

CODE - OCCUPANCY CLASSIFICATION & LOADS

Level	Occupant Classifications	Occupancy Classification Description	Function of Space	Area	Floor Area Per Occupant	Occupant Load	Number of Required Exits
B							
Level 1	B	Business	Business Areas	589 SF	100	6	1
				589 SF		6	

CODE - CONSTRUCTION TYPE

Construction Type	Sprinklered	Allowable Travel Distance	Maximum Dead End Passage	Maximum Common Path of Travel
II B	Sprinklered	300' - 0"	30' - 0"	100' - 0"

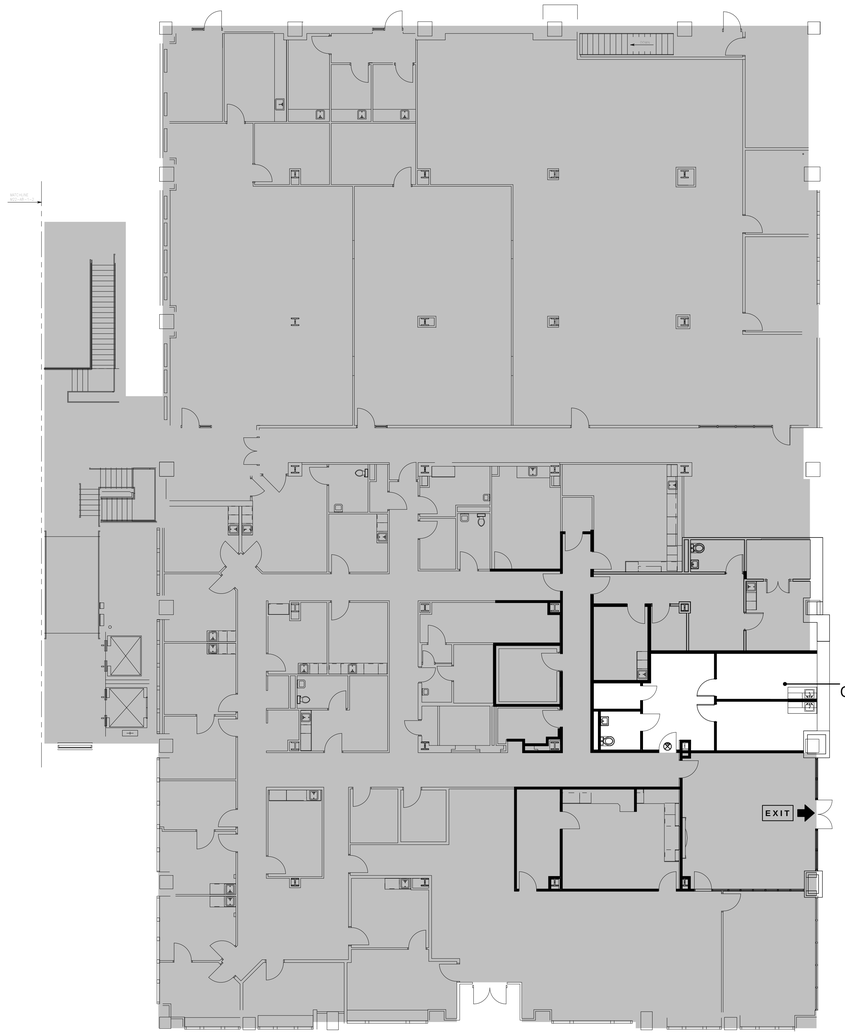

1 LIFE SAFETY PLAN
3/32" = 1'-0"

N

ABBREVIATIONS

A.F.F./AFF	Above Finished Floor	ELEV	Elevation	LAM	Laminate	REF	Reference	UNO	Unless Noted Otherwise
ACT	Acoustical Ceiling Tile	EWC	Electric Water Cooler	LAV	Lavatory	REFR	Refrigerator	UR	Urinal
APP/APPROX.	Approximate	EXIST	Existing	LF	Laminate Flooring	REQD/REQ'D	Required	V.I.F.	Verify in Field
AWT	Acoustical Wall Treatment	EXIST'G	Existing	LLH	Long Leg Horizontal	RF	Rubber Flooring	VCT	Vinyl Composition Tile
B.O.	Bottom of	EXP	Expansion or Exposed	LLV	Long Leg Vertical	RO	Rough Opening	VERT	Vertical
BLKG	Blocking	EXT	Exterior	M	Metal	SA	Supply Air	VT	Vinyl Tile
BOT	Bottom	F	Fabric/Textile	M.O.	Masonry Opening	SC	Sealed Concrete	VWC	Wallcovering
CAB	Cabinet	FD	Floor Drain	MANUF	Manufacturer	SCHED	Schedule	W.	Wide/Width
CJ	Control Joint	FE	Fire Extinguisher	MAS	Masonry	SEC	Section	W/	With
CL	Center Line	FEC	Fire Extinguisher Cabinet	MAX	Maximum	SF	Square Foot	W/O	Without
CMU	Concrete Masonry Unit	FIN	Finish	MB	Marker Board	SIM	Similar	WB	Wall Base
COL	Column	FLR	Floor	MECH	Mechanical	SPECS	Specifications	WD	Wood
CONC	Concrete	FT	Feet	MEZZ	Mezzanine	SS	Solid Suface	WF	Wood Flooring
CONST	Construction	GA	Gauge	MFG	Manufacturer	ST	Stone	WH	Water Heater
CPT	Carpet	GB	Grab Bar	MIN	Minimum	STD	Standard	WKP	Working Point
CT	Ceramic Tile	GL	Architectural Glass (Art Glass)	N.I.C.	Not in Contract	STL	Steel	WP	Wall Protection
CW	Cold Water	GWB	Gypsum Wall Board	O TO O	Out to Out	SUSP	Suspended	XXX-D	Indicates finish to be determined
DET	Detail	H.	High/Height	O.H.	Opposite Hand	T	Tread	XXX-E	Indicates existing finish to remain
DF	Drinking Fountain	HDWR	Hardware	OD	Outside Diameter	T.O.	Top Of		
DIM	Dimension	HM	Hollow Metal	OPNG	Opening	TB	Tack Board		
DP	Deep/Depth	HORIZ	Horizontal	OPP	Opposite	TEL	Telephone		
DWG	Drawing	HVAC	Heating, Ventilation and Air Conditioning	PL	Plastic Laminate	TMPR	Tempered		
E.T.R.	Existing to Remain	HW	Hot Water	PLAM	Plastic Laminate	TR	Trim (includes stair treads, nosings, transition strips, corner guards, etc.)		
EA	Each	JST	Joist	PLWD	Plywood	TV	Television		
EIFS	Exterior Insulation Finish System	JT	Joint	PS	Projection Screen	TYP	Typical		
EJ	Expansion Joint	KIT	Kitchen	PT	Paint	TZ	Terrazzo		
EL	Elevation			R	Riser				
				RA	Return Air				

SYMBOL LEGEND

- Keyed Note. Refer to Keyed Note Schedule on same sheet.
- Elevation Target
- Room Name 101 - Room Name, Size and Number
- 1 Revision
- Elevation Nnumber / Sheet Number (1 / A101)
- Section Number / Sheet Number (1 SIM / A101)
- Detail Number / Sheet Number (1 SIM / A101)
- Enlarged Plan or Detail

Lilly

Certification
REGISTERED ARCHITECT
No. 034263
STATE OF INDIANA

PROFESSIONAL REGISTRATION
Name:
Seal:
Date: 12/04/15

CARSON DESIGN ASSOCIATES
MIDWEST
9229 Delegates Row, Suite 250
Indianapolis, IN 46240
Tel 317.843.5979 Fax 317.843.5975
www.carsondesign.com

REV.	ZONE	PROJECT NUMBER / DESCRIPTION	CHANGE CONTROL	DATE	DRN	END
1		300-4348/ Wall Type Construction	Addendum 1	12.08.2015		

REVISIONS

© 2011, ELI LILLY AND COMPANY
CONFIDENTIAL INFORMATION
THIS DRAWING AND THE IDEAS AND DESIGNS SHOWN THEREON ARE THE EXCLUSIVE PROPERTY OF ELI LILLY AND COMPANY AND ARE NOT TO BE USED, REPRODUCED OR DISCLOSED, EITHER IN WHOLE OR IN PART, WITHOUT THE WRITTEN CONSENT OF ELI LILLY AND COMPANY.

Drawing Approved/Accepted

ELI LILLY AND COMPANY
INDIANAPOLIS, IN U.S.A.

General and Code Information
Lilly 31-C Exam Rooms

SITE NAME: LCC	CRITICALITY:	ORIGINAL PROJECT:
FACILITY: MC	DRAWING STATUS: Permit Set	SCALE: As indicated
BUILDING: M31C	LOCATION: South Half	DRAWN BY: Author
FLOOR: 01		
BUSINESS UNIT:	LILLY BUILDING DRAWING NUMBER: M31C-A0-1-3	

IF YOU ARE USING A PRINTED COPY OF THIS DOCUMENT, IT IS AN UNCONTROLLED PRINT. CONFIRM WITH THE OFFICIAL "ELECTRONIC RECORD" DRAWING IN THE ENGINEERING DRAWING MANAGEMENT SYSTEM (EDMS).

IF YOU ARE USING A PRINTED COPY OF THIS DOCUMENT, IT IS AN UNCONTROLLED PRINT. CONFIRM WITH THE OFFICIAL "ELECTRONIC RECORD" DRAWING IN THE ENGINEERING DRAWING MANAGEMENT SYSTEM (EDMS).

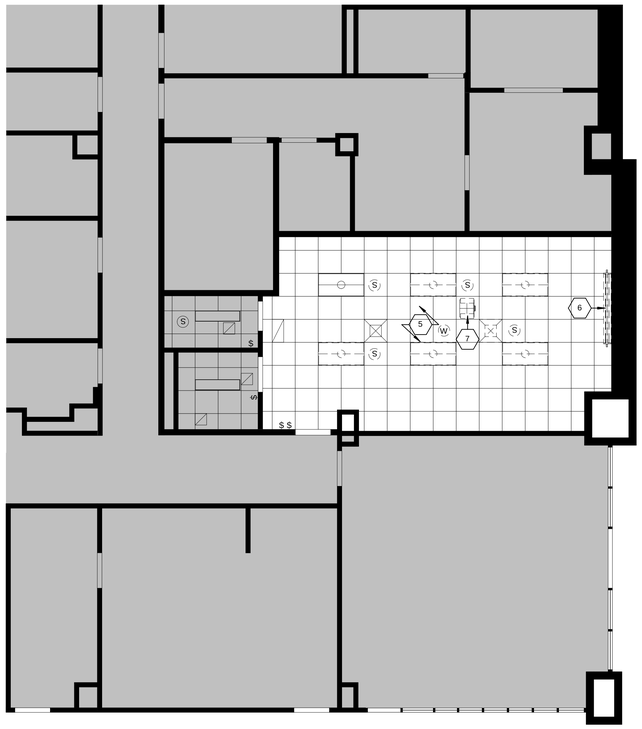

2 REFLECTED CEILING DEMOLITION PLAN
3/16" = 1'-0"

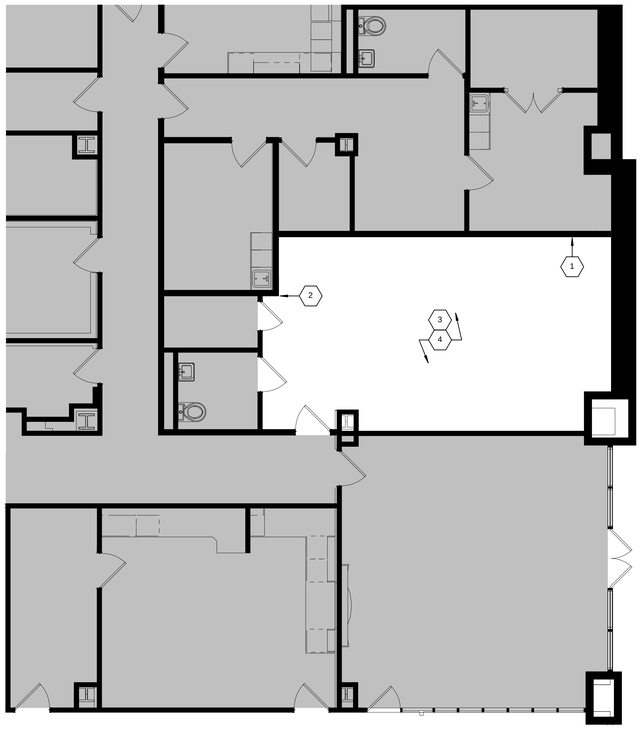

1 DEMOLITION PLAN
3/16" = 1'-0"

N

DEMOLITION LEGEND

Refer to general demolition notes for additional information.

- Indicates existing partitions to be removed.
- Indicates existing partitions to remain.
- Dashed lines indicate portion of existing partition to be removed for future construction. See floor plan for required usage.
- Indicates existing door/frame/hardware to be removed (or door & sidelight if indicated as such). Note: Door systems may be re-used. Coordinate with Building Owner possible door re-use. Use only best condition doors for this purpose. Refer to floor plans for possible new location.
- Indicates area not in contract. Refer to floor plans for additional information.
- Indicates existing light fixture to be removed. Note: Fixture may be re-used. Refer to reflected ceiling plan for possible new location use only best condition fixtures for this purpose. Fixtures must be cleaned and inspected prior to re-installation.
- Indicates existing diffuser(s) to be removed. Coordinate with HVAC contractor for possible re-use and/or locations of required new HVAC equipment.
- S — Indicates existing communication device to be removed.
- W — Wireless access point (WAP) device to be removed.
- Indicates existing 2 X 2 ceiling grid to be removed.

KEYED NOTES - DEMOLITION

1. Remove existing speaker/screen receptacle. Patch and repair wall to like new condition.
2. Existing corner guard to remain.
3. Remove all existing receptacles at 36" AFF. Patch and repair walls to like new condition.
4. All existing VCT to remain.
5. Existing grid to remain and suspended acoustical ceiling tiles to be removed.
6. Existing projection screen to be removed.
7. Existing ceiling mount projector to be removed.

GENERAL NOTES - DEMOLITION

A. Refer to Project General Notes and Reference Specifications on sheet A0-1-2 for additional information regarding demolition, existing conditioins and additional associated project requirements.

B. Dashed lines indicate existing items to be removed unless otherwise indicated. Contractor shall be responsible for the off-site disposal of all demolition items.

C. Following above ceiling demolition activity, the Contractor shall return the existing suspended ceiling system to remain to like new condition. This shall include repair to the ceiling grid, suspension system and all associated assemblies as well as the replacement of damaged ceiling panels.

D. Refer to Demolition Plan for additional notes and demolition information.

E. Dimensions shown for existing construction to be demolished are approximate and are intended to give a general scope of work to be removed or temporarily removed to accomodate new construction. Coordinate demolition work with design intent of new construction to provide adequate area for this work.

F. If applicable, refer to structural, mechanical, electrical, and plumbing documents for additional demolition information.

G. Remove and reinstall all equipment or construction on walls receiving new finishes. Coordinate with architectural finish plan and/or schedule.

H. Contractor shall verify any ductwork, piping or conduit penetrations through existing wall construction. If penetrations occur where items are to be removed, opening shall be filled flush with the same material as the surrounding wall. The contractor shall maintain the integrity of rated wall construction.

J. The Contractor shall verify floor elevations on either side of walls being removed. Floors shall be patched and filled with leveling compound where required for a level floor condition.

K. Electrical, data or other associated devices or equipment are shown for reference only.

L. The contractor shall remove existing floor finishes as indicated or as required for new construction work. Remove floor finish adhesive and prepare slab as required to receive new finish.

Lilly

REV	ZONE	PROJECT NUMBER / DESCRIPTION	CHANGE CONTROL	DATE	DRN	ENG
1		300-4348/ Wall Type Construction	Addendum 1	12.08.2015		

REVISIONS

Certification

INDIANA REGISTERED PROFESSIONAL ENGINEER No 034263 STATE OF INDIANA

PROFESSIONAL REGISTRATION

Name:

Seal:

Date: 12/04/15

Drawing Approved/Accepted

CONFIDENTIAL INFORMATION
THIS DRAWING AND THE IDEAS AND DESIGNS SHOWN THEREON ARE THE EXCLUSIVE PROPERTY OF ELI LILLY AND COMPANY AND ARE NOT TO BE USED, REPRODUCED OR DISCLOSED, EITHER IN WHOLE OR IN PART, WITHOUT THE WRITTEN CONSENT OF ELI LILLY AND COMPANY.
© 2011, ELI LILLY AND COMPANY

CARSON DESIGN ASSOCIATES
MIDWEST
9229 Delegates Row, Suite 250
Indianapolis, IN 46240
Tel 317.843.5979 Fax 317.843.5975
www.carsondesign.com

ELI LILLY AND COMPANY
INDIANAPOLIS, IN U.S.A.

Demolition Plan
Lilly 31-C Exam Rooms

SITE NAME: LCC	CRITICALITY	ORIGINAL PROJECT
FACILITY: MC	DRAWING STATUS: Permit Set	SCALE: As indicated
BUILDING: M31C	LOCATION: South Half	DRAWN BY: Author
FLOOR: 01	LILLY BUILDING DRAWING NUMBER: M31C-A2-1-1	
BUSINESS UNIT		

IF YOU ARE USING A PRINTED COPY OF THIS DOCUMENT, IT IS AN UNCONTROLLED PRINT. CONFIRM WITH THE OFFICIAL "ELECTRONIC RECORD" DRAWING IN THE ENGINEERING DRAWING MANAGEMENT SYSTEM (EDMS).

IF YOU ARE USING A PRINTED COPY OF THIS DOCUMENT, IT IS AN UNCONTROLLED PRINT. CONFIRM WITH THE OFFICIAL "ELECTRONIC RECORD" DRAWING IN THE ENGINEERING DRAWING MANAGEMENT SYSTEM (EDMS).

GENERAL NOTES - DOOR & HARDWARE

1. Door stops to be floor mounted unless otherwise noted in door schedule remarks. Provide blocking inside wall for all wall mounted stops.
2. All new and existing doors to receive building standard lever handles.
3. All existing doors to be repaired for any damaged, scratched or worn areas.
4. All office doors to receive (1) coat hook. All coat hooks to be mounted on center of door at 5'-0" a.f.f.
5. Egress doors shall be readily openable from the egress side without the use of a key, special knowledge or effort. In group A occupancies having an occupant load less than 300, and group B,M & S occupancies, the main exterior door(s) are permitted to be equipped with key operated locking devices or deadbolt from the egress side provided that the locking device is readily distinguishable as locked and a readily visible durable sign is posted on the egress side on or adjacent to the door stating "This door to remain unlocked when building is occupied". The sign shall be 1" high letters on a contrasting background. Refer to 2006 International Building Code Section 1008.1.8.3,2.,2.2 (Verify with local building code requirements).
6. Hardware Specifications given communicate performace and design intent. Contractor shall coordinate hardware submittal to comply with all building standard styles, finishes and specifications. Substitutions may be allowed unless noted otherwise.
7. Contractor shall coordinate scope for all security devices, conduit, power and junction box requirements with security vendor.
8. All access-controlled egress doors shall comply with IBC Seciton 1008.1.4.4. Door hardware supplier shall verify compliance and recommend to Architect any modifications to the door hardware group as required.

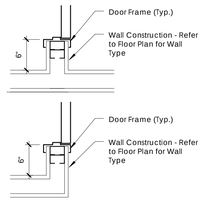

Note: Unless otherwise noted or dimensioned on plans, provide 6" of space at hinge side of door frames.

7 TYP. DOOR JAMB DETAIL
1" = 1'-0"

SCHEDULE - DOOR TYPES

Door Number	Description	Door: Manufacturer	Door: W	Door: H	Door: T	Door: Door Type	Door: Door Material	Door: Door Finish	Frame: Frame Type	Frame: Frame Material	Frame: Frame Finish	Fire Rating	Hardware: Use	Hardware: Set #	Comments
102	Wood Door in Hollow Metal Frame	Building Standard	3' - 0"	7' - 0"	1 3/4"	Flush Door	SCWD	Building Standard Door	Single Door Frame	HM	Building Standard Frame	--	Passage Lockset	1	
103	Wood Door in Hollow Metal Frame	Building Standard	3' - 0"	7' - 0"	1 3/4"	Flush Door	SCWD	Building Standard Door	Single Door Frame	HM	Building Standard Frame	--	Passage Lockset	1	

SCHEDULE - HARDWARE TYPES

Set #	Quantity	Hinge Type	Latch/Lock/Pull Set	Bolt Type	Electronic Access Control	Quantity	Stop Type	Quantity	Mutes	Quantity	Closer	Holder	Perimeter Seals	Bottom Seal	Threshold	Kickplate	Accessories	Finish	Hardware Comments
1	3	Hager BB1279	Passage Latch Set	--	--	1	Hager 241F	3	standard brush on frame								Coat Hook	626 - Satin Chrome	
1	3	Hager BB1279	Passage Latch Set	--	--	1	Hager 241F	3	standard brush on frame								Coat Hook	626 - Satin Chrome	

DOOR HARDWARE LEGEND

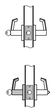

Passage Lockset
- Latchbolt retracted by lever from either side at all times.
- Both Levers always free.

Office Lockset
- Deadlocking latchbolt by lever either side except when turn button locks outside lever. Pushing turn button locks outside lever, requiring use of key outside to lock.
- Pushing in and turning button locks outside lever, requiring key at all times. Turning inside lever does not unlock outside lever until button is manually turned to unlock position.
- Turning inside lever unlocks outside lever.
- Inside lever always free.

DOOR TYPE LEGEND

Flush

FRAME TYPE LEGEND

Single Door Frame

SCHEDULE - WALL TYPES

Wall Type	Wall Construction: Stud Size	Insulation	Fire Rating	U.L. or G.A. #	Description	Top of Wall Construction: Code	Description
M3S	0' - 3 5/8"	Yes	--		Metal studs @ 16" O.C. with (1) layer 5/8" gypsum board each side	D	Framed to deck above

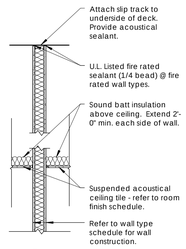

TOP OF WALL CONDITION DETAILS
1/2" = 1'-0"

GENERAL NOTES - MILLWORK

A. All casework shall be CAB1, unless noted otherwise.
B. All countertops shall be SS1, unless noted otherwise.
C. Unless otherwise noted on this drawing, refer to Finish Plan and Notes Sheet for all finish selections.
D. Unless otherwise noted on this drawing, refer to Finish Plan and Notes Sheet for all cabinet types, manufacturers and hardware selections.
E. Where filler strips are required between cabinets, casework, etc. and adjacent walls, provide matching, equal size strips at each end by cabinet contractor.
F. Unless otherwise noted on this drawing, all countertops must be continuous. All countertops without backsplashes must be scribed to the wall as noted on sections and details.
G. Contractor shall be responsible for the field verification of all dimensions, rough openings and job conditions prior to beginning fabrication of any work shown or noted on this drawing. Contractor must coordinate with Architect any discrepancies between what is shown or noted on this drawing and actual field verification conditions.
H. Unless otherwise noted, sinks (where indicated) will be centered within the width of the base cabinet. See plans and/or elevations for cabinet widths.

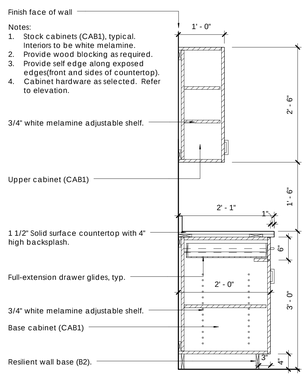

5 SECTION DETAIL
TYPICAL CASEWORK
3/4" = 1'-0"

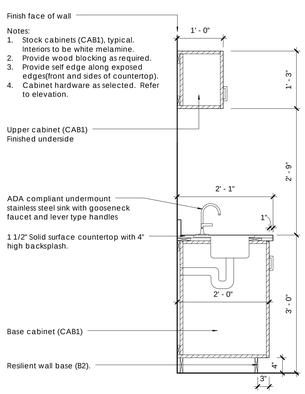

4 SECTION DETAIL
TYPICAL CASEWORK
3/4" = 1'-0"

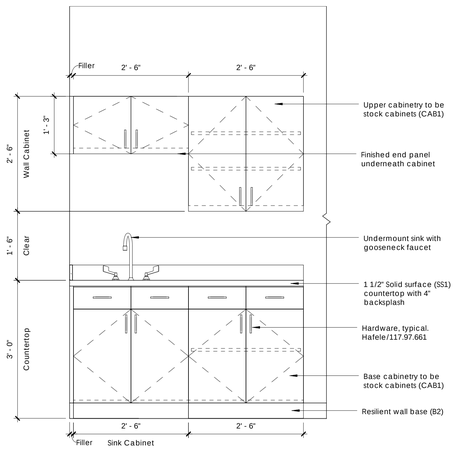

3 ELEVATION
EXAM ROOM 103
3/4" = 1'-0"

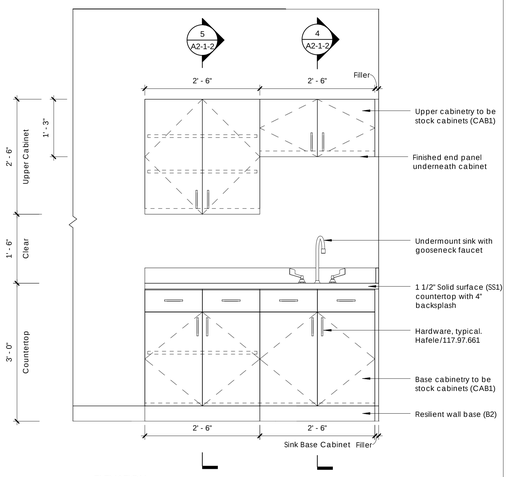

2 ELEVATION
EXAM ROOM 102
3/4" = 1'-0"

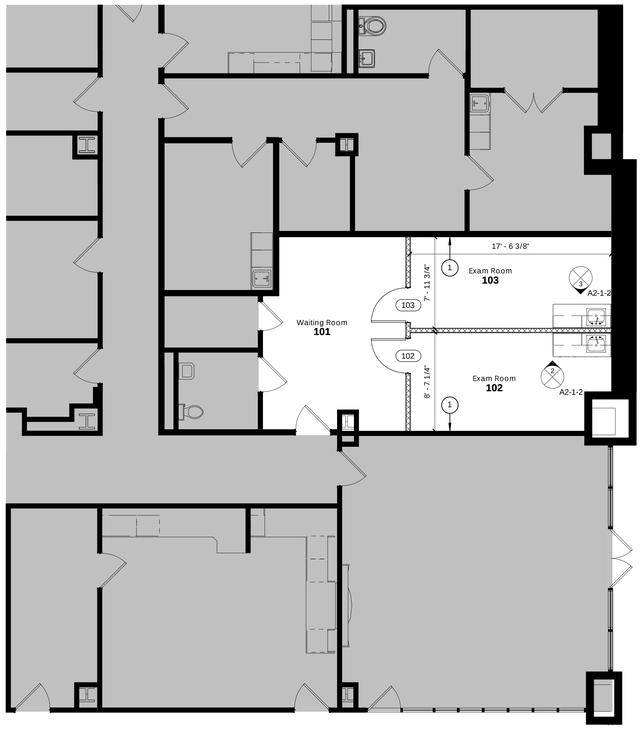

1 CONSTRUCTION PLAN
3/16" = 1'-0"

N

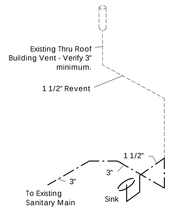

6 SINGLE SINK - PLUMBING DIAGRAM
12" = 1'-0"

PLAN LEGEND

- Existing Shell of Building Structure
- Existing Partition to Remain
- New Partition Insulated
- 101 Door - Refer to Door Schedule
- Existing Door to Remain
- Construction Key Note(s)
- Indicates area not in contract. Refer to floor plans for additional information.

Type of Wall Stud
M = Metal Stud Framming

Wall Stud Size / Type
2 = 2 1/2" Stud Size
3 = 3 5/8" Stud Size
6 = 6" Stud Size
S = Sound Insulation
F = Fire Rated

Top of Wall Conditions (See Standard Top of Wall Condition Details)
G = Grid
GI = Grid / Insulation
+6 = +6 Above Grid
D = Framed to Deck Above
R = Fire Rated

KEYED NOTES - CONSTRUCTION

1 Provide sound batt insulation above ceiling 2'-0" minimum, both sides of existing wall.

GENERAL NOTES - CONSTRUCTION

A. Refer to Project General Notes and Reference Specifications on sheet A0-1-2 regarding new construction, finishes and additional associated project requriements.
B. Wall construction and/or patching of walls, where existing doors are demolished, is to match existing adjacent wall construction conditions, unless noted otherwise.
C. Provide air-tight acoustical and/or fire-rated sealant around perimeter of all wall types with acoustical insulation.
D. All joints and penetrations of fire rated assemblies to be sealed with approved U.L. listed "F" and "T" systems. Submit product data and installation information prior to installation for Architect's approval. Label/identify fire rated partitions for future reference on each side of wall above ceiling, concealed from view. Note the UL assembly designation with 6" red stenciled letters
E. Dimensions are taken from the face of masonry walls, column centerlines, finish face of existing walls and/or stud face of new walls unless otherwise indicated.
F. Verify all critical dimensions within and/or related to the existing building. Dimensions and conditions indicated were determined by visual survey and/or information from existing drawings.
G. +/- Dimension is equal to verify in field.
H. Plans are not to be scaled for finish or wall information. Contractor to contact Carson Design Associates for any questions or clarifications on plan dimensions.
J. Smooth, patch, repair and install new construction surfaces as required to receive new finishes. Reference finish drawings for additional information.
K. All doors in scope shall be at minimum 36" wide and 80" tall and have a lever which meets all code and accessibility guidelines.Re-use existing doors and all associated hardware which meet code and accessibility guidelines. Contractor shall field verify existing conditions and function at each door prior to bid. No exceptions.
L. All walls shall be type M3S D unless otherwise noted.

Lilly

Certification
STEVEN L. STEPHENS
No. 034263
STATE OF INDIANA

PROFESSIONAL REGISTRATION
Name:
Seal:
Date: 12/04/15

SYM	ZONE	PROJECT NUMBER / DESCRIPTION	CHANGE CONTROL	DATE	DRN	ENG
1		300-4348/ Wall Type Construction	Addendum 1	12.08.2015		

REVISIONS

Drawing Approved/Accepted

CONFIDENTIAL INFORMATION:
THIS DRAWING AND THE IDEAS AND DESIGNS SHOWN THEREON ARE THE EXCLUSIVE PROPERTY OF ELI LILLY AND COMPANY AND ARE NOT TO BE USED, REPRODUCED OR DISCLOSED, EITHER IN WHOLE OR IN PART, WITHOUT THE WRITTEN CONSENT OF ELI LILLY AND COMPANY.
© 2011, ELI LILLY AND COMPANY

CARSON DESIGN ASSOCIATES
MIDWEST
9229 Delegates Row, Suite 250
Indianapolis, IN 46240
Tel 317.843.5979 Fax 317.843.5975
www.carsondesign.com

ELI LILLY AND COMPANY
INDIANAPOLIS, IN U.S.A.
Floor Plan
Lilly 31-C Exam Rooms

SITE NAME: LCC	CITIFACILITY	ORIGINAL PROJECT
FACILITY: MC	DRAWING STATUS: Permit Set	SCALE: As indicated
BUILDING: M31C	LOCATION: South Half	DRAWN BY: Author
FLOOR: 01	LILLY BUILDING DRAWING NUMBER: M31C-A2-1-2	
BUSINESS UNIT		

IF YOU ARE USING A PRINTED COPY OF THIS DOCUMENT, IT IS AN UNCONTROLLED PRINT. CONFIRM WITH THE OFFICIAL "ELECTRONIC RECORD" DRAWING IN THE ENGINEERING DRAWING MANAGEMENT SYSTEM (EDMS).

IF YOU ARE USING A PRINTED COPY OF THIS DOCUMENT, IT IS AN UNCONTROLLED PRINT. CONFIRM WITH THE OFFICIAL "ELECTRONIC RECORD" DRAWING IN THE ENGINEERING DRAWING MANAGEMENT SYSTEM (EDMS).

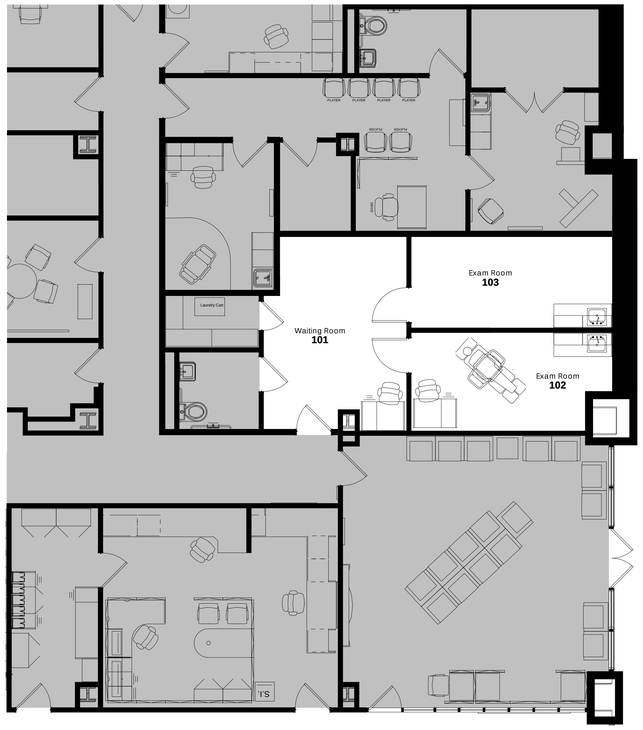

1 FURNITURE PLAN
3/16" = 1'-0"

N

Lilly

Certification

PROFESSIONAL REGISTRATION
Name:

Seal:

Date: 12/04/15

CARSON DESIGN ASSOCIATES

MIDWEST
9229 Delegates Row, Suite 250
Indianapolis, IN 46240
Tel 317.843.5979 Fax 317.843.5975
www.carsondesign.com

REV	ZONE	PROJECT NUMBER / DESCRIPTION	CHANGE CONTROL	DATE	DRN	ENG
1		300-4348/ Wall Type Construction	Addendum 1	12.08.2015		

REVISIONS

Drawing Approved/Accepted

CONFIDENTIAL INFORMATION
THIS DRAWING AND THE IDEAS AND DESIGNS SHOWN HEREON ARE THE PROPERTY OF ELI LILLY AND COMPANY AND ARE NOT TO BE USED, REPRODUCED OR DISCLOSED, EITHER IN WHOLE OR IN PART, WITHOUT THE WRITTEN CONSENT OF ELI LILLY AND COMPANY.
© 2011, ELI LILLY AND COMPANY

ELI LILLY AND COMPANY
INDIANAPOLIS, IN U.S.A.

Furniture Plan
Lilly 31-C Exam Rooms

SITE NAME	CRITICALITY	ORIGINAL PROJECT
LCC		
FACILITY: MC	DRAWING STATUS: Permit Set	SCALE: 3/16" = 1'-0"
BUILDING: M31C	LOCATION: South Half	DRAWN BY: Author
FLOOR: 01	LILLY BUILDING DRAWING NUMBER: M31C-A2-1-3	
BUSINESS UNIT:		

IF YOU ARE USING A PRINTED COPY OF THIS DOCUMENT, IT IS AN UNCONTROLLED PRINT. CONFIRM WITH THE OFFICIAL "ELECTRONIC RECORD" DRAWING IN THE ENGINEERING DRAWING MANAGEMENT SYSTEM (EDMS).

IF YOU ARE USING A PRINTED COPY OF THIS DOCUMENT, IT IS AN UNCONTROLLED PRINT. CONFIRM WITH THE OFFICIAL "ELECTRONIC RECORD" DRAWING IN THE ENGINEERING DRAWING MANAGEMENT SYSTEM (EDMS).

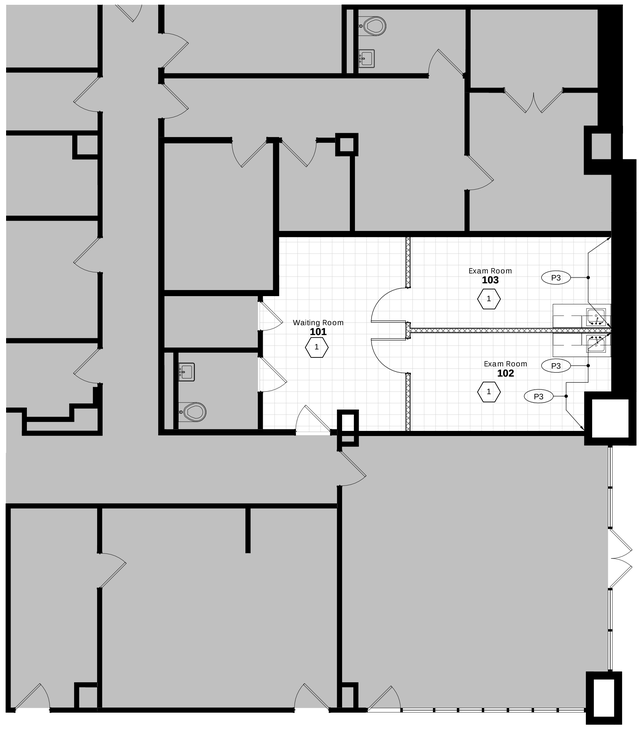

1 FINISH PLAN
3/16" = 1'-0"

N

ROOM FINISH SCHEDULE

Room Number	Room Name	Floors		Walls				Casework		Ceilings		Comments
		Finish	Base	North	South	East	West	Countertop	Cabinet	Ceiling	Height	
101	Waiting Room	VCT1	B1	P1	P1	P1	P1			ACT1	8'-11 1/2"	
102	Exam Room	VCT1	B1/B2	P1	P1	P3	P1	SS1	CAB1	ACT1	8'-11 1/2"	
103	Exam Room	VCT1	B1/B2	P1	P1	P3	P1	SS1	CAB1	ACT1	8'-11 1/2"	

FINISH LEGEND

Mark	Description	Manufacturer	Pattern	Model	Comments
ACT1	Acoustic Ceiling Tile	Armstrong	584B - 2' x 2'	Lay-In	New building standard ceiling tiles to be placed in existing ceiling grid.
B1	Resilient Base	Match Existing	Match Existing	6 1/4" H Cove Base	Match existing wall base color and height
B2	Resilient Base	Match Existing	Match Existing	4" Cove Base	Match existing color wall base for new resilient base on casework
CAB1	Stock Cabinetry	Merillat Classic	Portrait w/ Solid Drawer Front	Cherry Paprika	Typical casework
P1	Paint	Sherwin Williams	Eggshell	Creamy SW7012	Field paint
P2	Paint	Match Existing	Semi-gloss	Match Existing	Door frame paint
P3	Paint	Sherwin Williams	Eggshell	Storm Cloud SW6249	Accent paint
SS1	Solid Surface	Corian	Whipped Cream		Typical horizontal worksurface
VCT1	Vinyl Composition Tile	Armstrong	Standard Excelon	Imperial Texture 51805 Camel Beige	Existing VCT

FINISH NOTES

1. General
A. Refer to General Notes and Reference Specifications on sheet A0-1-2 for specifications regarding new construction and finishes.
B. Dimensions are taken from the face of masonry walls, column centerlines, finish face of existing walls and/or stud face of new walls unless otherwise indicated.
C. Verify all critical dimensions within and/or related to the existing building dimensions and conditions indicated by visual survey and/or information from existing drawings.
D. Field verify all dimensions indicated as either +/- or V.I.F. (Verify in field).
E. Plans are not to be scaled for finish information or dimensions. Contact the Architect/Designer for clarification of finish information or dimensions.
F. Refer to Door Schedule and Details Sheet for Door information.

2. Painting/Staining
A. Paint begins from wall edges and corners, unless otherwise noted.
B. All painted metal door frames to be P2 (semi-gloss finish), unless noted otherwise.

3. Furniture/Equipment
A. Verify all existing equipment and furniture sizes.
B. Existing furniture or equipment shown as dashed and/or not identified are not part of this work and are to be supplied and installed by the owner/tenant.

4. Flooring
A. All VCT shall be VCT1, unless noted otherwise.
B. Flooring contractor to submit floor seaming diagram to Architect/Designer for review and approval.

5. Ceilings/Walls
A. All walls shall be painted P1, unless noted otherwise.
B. All base shall be B1, unless noted otherwise and is to be provided in rolled goods format.
C. Gypsum board ceilings to be painted standard ceiling white, unless otherwise noted.
D. All vertical faces of bulkheads to be painted standard ceiling white, unless otherwise noted.
E. All under side of bulkheads to be painted standard ceiling white, unless otherwise noted.
G. Existing typical ceiling height is 8'-11 1/2". Contractor should verify all critical dimensions when determining wall finish requirements.

FINISH KEY

B1 Indicates Wall Base Finish Material.
F1 Indicates Floor Finish Material.
P1 Indicates Wall Finish Material.
PL1 Indicates Casework/Countertop Finish Material.
2 Indicates Keynotes.

Indicates finish material. Arrows indicate extent of finish.

KEYED NOTES - FINISHES

1 Patch and repair existing VCT from any demolition and construction with VCT1.

Lilly

Certification
REGISTERED ARCHITECT
№ 034263
STATE OF INDIANA

PROFESSIONAL REGISTRATION
Name:
Seal:
Date: 12/04/15

CARSON DESIGN ASSOCIATES
MIDWEST
9229 Delegates Row, Suite 250
Indianapolis, IN 46240
Tel 317.843.5979 Fax 317.843.5975
www.carsondesign.com

REV	ZONE	PROJECT NUMBER / DESCRIPTION	CHANGE CONTROL	DATE	DRN	CHKD
1		300-4348/ Wall Type Construction	Addendum 1	12.08.2015		

REVISIONS

Drawing Approved/Accepted

CONFIDENTIAL INFORMATION:
THIS DRAWING AND THE IDEAS AND DESIGNS SHOWN THEREIN ARE THE EXCLUSIVE PROPERTY OF ELI LILLY AND COMPANY. THEY ARE NOT TO BE DISCLOSED, REPRODUCED OR PUBLISHED IN WHOLE OR IN PART, WITHOUT THE WRITTEN CONSENT OF ELI LILLY AND COMPANY.
© 2011, ELI LILLY AND COMPANY

ELI LILLY AND COMPANY
INDIANAPOLIS, IN U.S.A.

Finish Plan and Notes
Lilly 31-C Exam Rooms

SITE NAME: LCC	CRITICALITY	ORIGINAL PROJECT
FACILITY: MC	DRAWING STATUS: Permit Set	SCALE: As indicated
BUILDING: M31C	LOCATION: South Half	DRAWN BY: Author
FLOOR: 01	LILLY BUILDING DRAWING NUMBER: M31C-A2-1-4	
BUSINESS UNIT		

IF YOU ARE USING A PRINTED COPY OF THIS DOCUMENT, IT IS AN UNCONTROLLED PRINT. CONFIRM WITH THE OFFICIAL "ELECTRONIC RECORD" DRAWING IN THE ENGINEERING DRAWING MANAGEMENT SYSTEM (EDMS).

IF YOU ARE USING A PRINTED COPY OF THIS DOCUMENT, IT IS AN UNCONTROLLED PRINT. CONFIRM WITH THE OFFICIAL "ELECTRONIC RECORD" DRAWING IN THE ENGINEERING DRAWING MANAGEMENT SYSTEM (EDMS).

SCHEDULE - LIGHT FIXTURES

Type Mark	Count	Manufacturer	Model	Comments
Ar	5	Building Standard	2'x4' Recessed Fluorescent Direct-Indirect	Relocated light fixture
En	1	Building Standard	Illuminated Exit Sign	
Grand total: 6				

MECH, ELEC, & PLUMBING DESIGN REQ.

1. Contractor is responsible for the design required to obtain approvals and permits for complete installation of all associated assembies including but not limited to Mechanical, Electrical, Smoke, Fire Alarm, Sprinkler and Plumbing systems. Design Shall be certified by a licensed Engineer and Submitted to jurisdictions having authority as required. All work shall be completed per code and jurisdiction having authority requirements. No Exceptions.
2. The design and installation of Mechanical, Electrical and Plumbing systems shall comply with all requirements and standards of all applicable codes, governmental regulations, ordinances, state and local requirements.
3. There are no engineered HVAC drawings provided for this project. Contractor shall be responsible for providing appropriate heating, cooling, and humidity control as applicable in all spaces, including existing spaces outside the scope of this project that are re-configured by the new construction. Coordinate any conflicts that may arise in the field with architect or owner. Provide HVAC and balance report at the project completion for all areas affected by construction. Verify heat load of any special equipment or densities of occupants and revise supply, zoning and thermostat location as required. Do not design any single space to be on a split zone unless otherwise approved by landlord or tenant in writing.
4. There are no engineered plumbing/sprinkler drawings provided for this project. Contractor to field verify existing systems including piping, valves, fixture locations and sizes. Sprinkler contractor will be responsible for providing adequate sprinkler layout in all spaces reconfigured by new construction. All work is to match existing. Coordinate with architect and owner on any conflicts that may arise in the field.
5. There are no engineered electrical drawings provided for this project. Architectural drawings have been provided to show intended use of the space. Contractor shall be responsible for re-wiring existing light fixtures, switches, outlets and miscellaneous devices outside the scope of this project that are re-configured by the new construction. All circuits are to be labeled at the panel in a clear/legible manor. Coordinate with architect any additional required work not shown here, or any conflicts that may arise in the field.
6. Architectural drawings shall take precedence over other trades' drawings when conflicts arise. Bring conflicts or inconsistencies between architectural drawings and other disciplines to the attention of the architect prior to bid, order and installation.
7. Existing hard duct to remain as is. No new ductwork required. Re-work flexible duct to new diffuser locations.
8. Carson Design Associates Inc. does not have charge or responsibility for the design or installation of systems executed as design build or otherwise executed with others.

Note: E.C. and/or design build contractor is to verify that project meets Indiana ASHRAE 90.1 energy codes. Design intent is to be within watts per square foot. Provide energy managment controls, such as sensor controls (ultrasonic and motion detection) and/or relay time clocks, as required by the code.
Indiana required energy compliance report (ComCheck) is the responsibility of the owner or owner's representative. Drawings, specifications and energy control devices are shown with the intent of meeting current state energy codes. Submitting party is to alert designer and owner of any additional devices or load changes necessary to adhere to the code prior to submission of ComCheck.

KEYED NOTES - ELECTRICAL

1 Confirm location and specification of floor mount power with Client's equipment requirements.

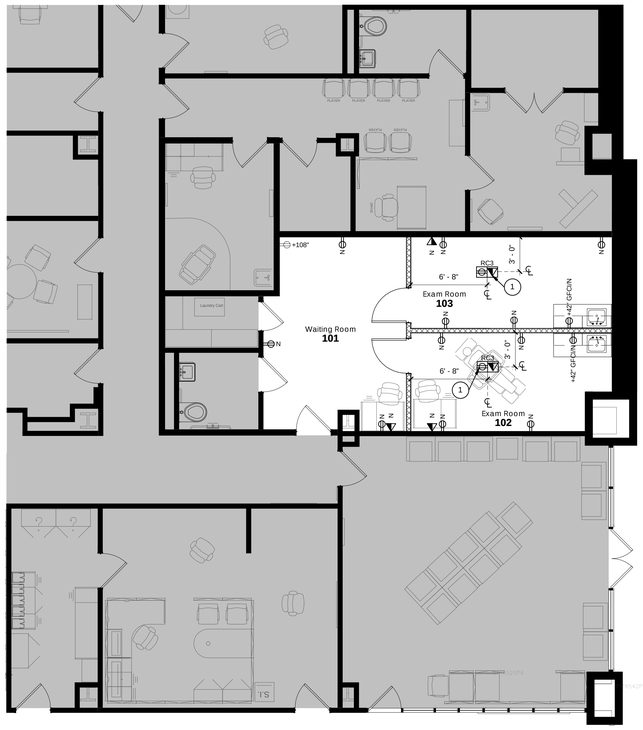

2 ELECTRICAL LOCATION & EQUIPMENT PLAN
3/16" = 1'-0"

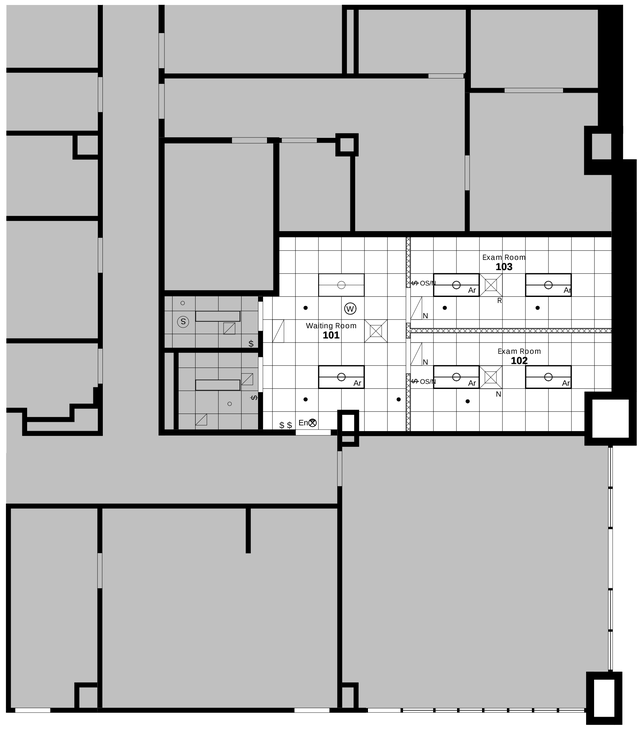

1 REFLECTED CEILING PLAN
3/16" = 1'-0"

N

ELECTRICAL LEGEND

- Wall mounted duplex outlet at standard height.
- Wall mounted quadruplex outlet at standard height.
- Wall mounted telephone and data shared outlet.
- Floor mounted power and/or data
- Indicates model # based on Wiremold/Legrand products
- +42" Special mounting height indication for wall outlets. Taken to centerline.
- N Indicates new item.
- Indicates area not in contract. Refer to floor plans for additional information.

GENERAL NOTES - ELECTRICAL

A. Refer to Project general Notes and Reference Specifications on sheet A0-1-2 for information regarding new construction and electrical lighting.
B. All dimensions are from finished wall surface or column centerline to centerline of outlets or centerline of pairs of outlets.
C. All wall mounted wiring devices and receptacles shown back-to-back shall be offset a minimum of 8" and acoustically sealed.
D. Where direct connection to prewired furniture panels occurs, provide power and telecommunication feeds to indicated panel locations from wall, column or floor source directly adjacent to this location.
E. All existing floor mounted electrical/telecommunication locations which are not reused are to be removed. Remove all associated cable, wire and conduit back to the source. Properly patch and repair affected wall, floor and/or ceiling construction.
F. Unless otherwise noted, all device elevations refer to centerline.
G. All outlets that are in the vicinity of any wet areas (kitchens, break rooms, restrooms, janitorial rooms with floor sinks, laundry rooms, stand alone wall mounted sinks, electrical water fountains, etc.) ground fault circuit interrupt (G.F.C.I.) type. See Electrical Legend.
H. Furniture will be provided by tenant and is shown for reference only.
I. Floor poke-thru devices in hard surface floors shall be provided with completely flush closure plate. Floor penetrations & Devices shall be fire rated as required to match existing construction.
J. Contractor to coordinate with tenant on exam table furniture specifications to obtain circuitry requirements prior to running electrical and conduits, to junction boxes. Coordinate any floor penetrations required with furniture layout and specifications prior to install of floor or wall penetrations.
K. Where multiple switches are shown, provide 1 gang box with a single cover plate.
L. Provide alarm notification appliances, (horns/ strobes) emergency speakers, smoke detectors, fire pulls and any other required alarm and detection system as necessary to meet all applicable codes or jurisdiction having authority requirements.

LEGEND - REFLECTED CEILING

- Ar — Fixture Type - refer to schedule
- Building Standard 2x4 fluorescent light fixture
- Scope note: e Existing to remain; d Demolish/Remove; r Relocated; n New
- Building Standard illuminated exit light. Solid area denotes direction of face plate.
- Emergency light fixture with emergency exit lighting pack and battery back up.
- Existing ceiling grid to remain.
- Wall mounted light switch. Refer to Project Standards on sheet A001 for color and style requirements.
- OS Occupancy Sensor
- Diffuser - Supply (existing unless otherwise noted)
- Diffuser - Return (existing unless otherwise noted)
- Wireless Access Point (WAP)
- Indicates area not in contract. Refer to floor plans for additional information.

Note: All items shown will be existing to remain unless noted otherwise.

GENERAL NOTES - REFLECTED CEILING

A. Refer to Project General Notes and Reference Specifications on Sheet A0-1-2 for specifications regarding new construction and finishes and additional associated project requirements.
B. The architectural reflected ceiling plan shall govern the layout of all ceiling elements and/or penetrations. If applicable, coordinate any field verified or as-built conditions that differ from what is shown on these plans with the Architect.
C. Sizes of mechanical equipment (if shown) are for reference only.
D. Sizes and shapes of lighting and other miscellaneous electrical equipment (if shown) are for reference only.
E. Install suspended ceiling grid with equal size panels at each side or end of the individual spaces unless otherwise indicated. No panel shall be less than 4' wide.
F. All ceiling mounted items (sprinkler heads, mounting mechanisms, etc.) shall be centered in the ceiling panels unless otherwise indicated.
G. Where existing ceiling grid is remodeled to meet new construction, the contractor shall:
A. Replace all damaged or un-repairable portions of the existing grid with new grid to match the existing building standards.
B. Remove portions of the existing grid or provide new grid as required by new construction. All new grid must match existing grid to remain or match the existing building standards.
C. Replace all damaged ceiling tiles with new tiles to match the existing to remain or that match the existing building standards.
H. Provide night light circuits as required by the Building Code.
J. Contractor to provide an allowance for replacement of all damaged ceiling tiles in areas of project scope.
K. Repair areas of damaged ceiling grid and suspension system as required for structural integrity of ceiling and all associated assemblies.
L. Typical ceiling height to be 8'-11 1/2" above finished floor, unless noted othewise.

Lilly

REV	ZONE	PROJECT NUMBER / DESCRIPTION	CHANGE CONTROL	DATE	DRN	ENG
1		300-4348/ Wall Type Construction	Addendum 1	12.08.2015		

REVISIONS

Certification
STATE OF INDIANA
No 034263
STATE OF
Date: 12/04/15

PROFESSIONAL REGISTRATION
Name:
Seal:
Date: 12/04/15

Drawing Approved/Accepted

CONFIDENTIAL INFORMATION
THIS DRAWING AND THE IDEAS AND DESIGNS SHOWN HEREON ARE THE PROPERTY OF ELI LILLY AND COMPANY AND ARE NOT TO BE USED, REPRODUCED OR DISCLOSED, EITHER IN WHOLE OR IN PART, WITHOUT THE WRITTEN CONSENT OF ELI LILLY AND COMPANY.
©2011, ELI LILLY AND COMPANY

CARSON DESIGN ASSOCIATES
MIDWEST
9229 Delegates Row, Suite 250
Indianapolis, IN 46240
Tel 317.843.5979 Fax 317.843.5975
www.carsondesign.com

ELI LILLY AND COMPANY
INDIANAPOLIS, IN U.S.A.

Reflected Ceiling and Electrical Plan
Lilly 31-C Exam Rooms

SITE NAME: LCC	CRITICALITY	ORIGINAL PROJECT
FACILITY: MC	DRAWING STATUS: Permit Set	SCALE: As indicated
BUILDING: M31C	LOCATION: South Half	DRAWN BY: Author
FLOOR	LILLY BUILDING DRAWING NUMBER: M31C-A4-1-1	
BUSINESS UNIT		

IF YOU ARE USING A PRINTED COPY OF THIS DOCUMENT, IT IS AN UNCONTROLLED PRINT. CONFIRM WITH THE OFFICIAL "ELECTRONIC RECORD" DRAWING IN THE ENGINEERING DRAWING MANAGEMENT SYSTEM (EDMS).

IF YOU ARE USING A PRINTED COPY OF THIS DOCUMENT, IT IS AN UNCONTROLLED PRINT. CONFIRM WITH THE OFFICIAL "ELECTRONIC RECORD" DRAWING IN THE ENGINEERING DRAWING MANAGEMENT SYSTEM (EDMS).